



Road Running Technical Council
USA Track & Field

Measurement Certificate



Name of the course NYCRUNS Prospect Park 10 Mile Distance 10 mi
Location (state) NY (city) Brooklyn
Type of course: Road Race
Measuring Methods: Bicycle
Measured By Matt Slocum, 199 N Fullerton, Montclair, NJ 07042, precisioncoursedesign@gmail.com, 917-725-1709
Race Contact Michele Gretano, NYCRUNS, mgretano@nycruns.com, 718-578-8674
Date(s) when course measured: 02/28/2024, 03/04/2024, 04/09/2024
Number of measurements of entire course: 2 Course Configuration: Loop with start tail and finish tail
Elevation (meters above sea level) Start 25.00 Finish 36.00 Lowest 18.00 Highest 52.00
Straight line distance between start and finish 269.00m Drop -0.68 m/km Separation 1.67 %
Type of surface: Paved 100 % Dirt 0 % Gravel 0 % Grass 0 % Track 0 %
Effective date of certification: April 11, 2024 Certification code: NY24006MNS

Note to Race Director: Use this Certification Code in all public announcements relating to your race.

Be It Officially Noted That

Based on examination of data provided by the above named measurer, the course described above and in the map attached is hereby certified as reasonably accurate in measurement according to the standards adopted by the Road Running Technical Council. If any changes are made to the course, this certification becomes void, and the course must then be recertified.

Verification of Course --- In the event a National Open Record is set on the course, or at the discretion of USA Track & Field, a verification measurement may be required to be performed by a member of the Road Running Technical Council. If such a remeasurement shows the course to be short, then all pending records will be rejected and the course certification will be cancelled.

This certification expires on December 31 of the year: 2034

AS NATIONALLY CERTIFIED BY:

Date: April 11, 2024

Matt Slocum - USATF/RRTC Certifier - 199 N Fullerton, Montclair NJ 07042
(917) 725-1709 - precisioncoursedesign@gmail.com



USATF Certificate
 NY24006MNS
 Effective: 04/11/2024
 Through: 12/31/2034

NYCRUNS Prospect Park 10 Mile

Prospect Park | Brooklyn, NY

Measured by Matthew Slocum | precisioncoursedesign@gmail.com
 28 February 2024, 4 March 2024, + 9 April 2024

Except as noted in the Course Restrictions, this course was measured using the full width of the road and the shortest possible route.

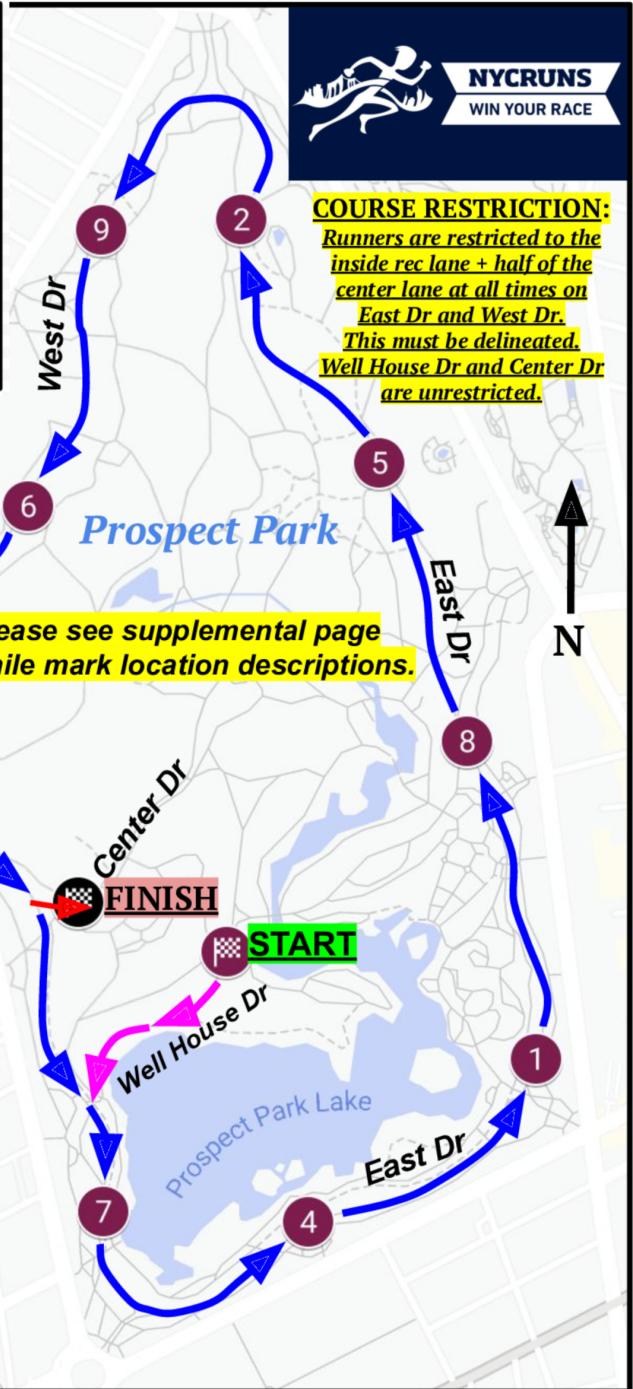
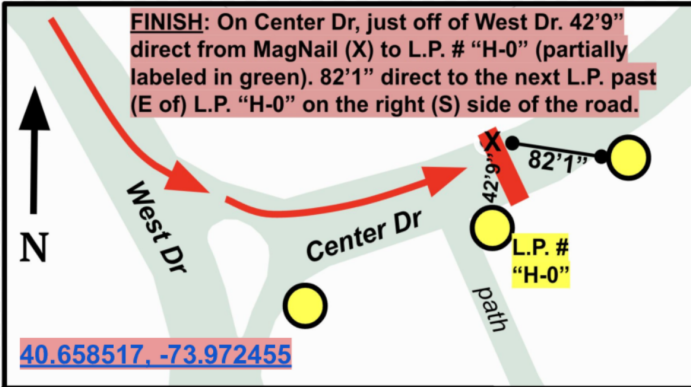

Course Narrative:

Start running SW on Well House Dr. Turn left on West Dr, then complete two full (counterclockwise) park loops via West Dr and East Dr. These two full loops are followed by a partial third loop. During the partial third loop only, runners turn left on Center Dr from West Dr for the Finish. The segment on Well House Dr only happens at the start of the race, and the brief segment on Center Dr only happens at the end of the race.

START DETAIL

40.657721, -73.969417

On Well House Dr, 6 inches before (NE of) the trailing (SW) edge of the steps on the right (NW) side of the road. 4'11" before (NE of) the center of Light Pole (L.P.) #J212, which is also on the runners' right.

L.P.# J212

4'11"

X = MagNail

6"

Well House Dr

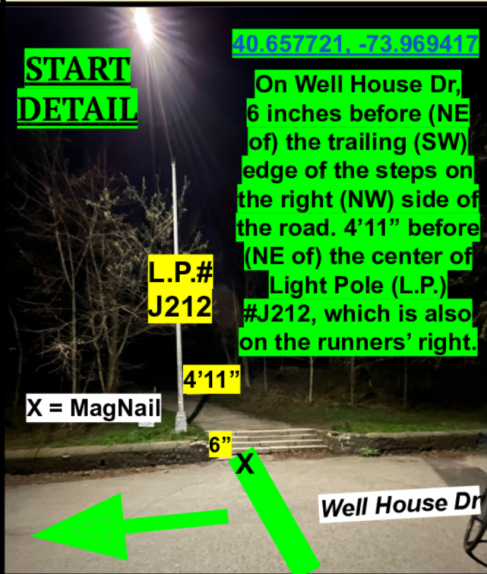

NYCRUNS Prospect Park 10 Mile - Intermediate Splits

START: [40.657721, -73.969417](#) | On Well House Dr, 6 inches before (NE of) the trailing (SW) edge of the steps on the right (NW) side of the road leading up the hill to the path towards the Maryland Monument. 4'11" before (NE of) the center of Light Pole (L.P.) #J212, which is also on the runners' right. Please see detail diagram on primary course map.

FINISH: [40.658517, -73.972455](#) | On Center Dr, just off of West Dr. Marked with MagNail and "+" on the left (N) side of the road. 42'9" direct from MagNail to the closest edge of the L.P. on the right (S) side with partial green label "H-0". 82'1" direct from MagNail to the closest edge of the next L.P. past (E of) L.P. "H-0" on the right. These are the first two light poles on the S side of Center Dr after (E of) the L.P. on the S side of the grass island in the intersection with West Dr. L.P. "H-0" is next to the small path in the woods. Please see detail diagram on primary course map.

Mile 1: [40.656025, -73.963034](#) | On East Dr, near Drummers' Grove. 22 feet before (S of) L.P. #L102 on the left (W) side. The numbering on said L.P. is relatively high up on the pole.

Mile 2: [40.669285, -73.969113](#) | On East Dr, near the N end of the Vale of Cashmere. 27 feet past (N of) the unmarked silver L.P. on the right (E) side which has the white and yellow sign attached reading "All times Bicycles Keep Left, Vehicles Keep Right".

Mile 3: [40.661457, -73.977558](#) | On West Dr, before (N of) the park entrance road via Bartel-Pritchard Square. 27'5" before (N of) L.P. #R117 on the left (E) side. Said L.P. is black with a yellow crosswalk sign attached.

Mile 4: [40.653454, -73.967725](#) | On East Dr, near the center of The Peristyle building. 4 feet before (W of) the traffic signal on the black pole on the left (N) side with a green box attached labeled "Post 10".

Mile 5: [40.665440, -73.966266](#) | On East Dr, roughly in line with the California Sea Lion Pool. 9'9" before (S of) the leading (S) edge of the storm drain on the left. Said storm drain is before (S of) Call Box #6811, which is also on the runners' left.

Mile 6: [40.664758, -73.973482](#) | On West Dr, just after (S of) the southern edge of the northernmost driveway for *Prospect Storage and Garage* on the right (W) side. 16 feet before (N of) the unmarked silver L.P. on the left (E) side.

Mile 7: [40.653613, -73.971933](#) | On West Dr, between Well House Dr and the SW corner of the park loop. 11'10" before (N of) the leading edge of the metal utility box on the left (E) side of the road and 1 foot past (S of) L.P. #H136, which is on the runners' right.

Mile 8: [40.661032, -73.964484](#) | On East Dr, roughly even with the N edge of the Prospect Park Boathouse and just before (S of) the northern edge of the grass triangle running between East Dr and the northernmost spur of Well House Dr. 37'5" past (N of) L.P. #N135 on the right (E) side.

Mile 9: [40.669126, -73.971997](#) | On West Dr, past (S of) Garfield Tot Lot and roughly even with 1st St. 7'4" before (N of) the black water fountain on the left (E) side. Said water fountain is just past (S of) the storm drain (also on the runners' left side).