

Newport Liberty Half Marathon 2023

INTERMEDIATE SPLITS

5K	40.71728, -74.04136 On Montgomery St W-bound before (E of) Marin. Even with the yellow center island in the Park Fast lot on the left (S) side. Just before (E of) the "Holland Tunnel" sign on the R (N) side.
10K	40.69816, -74.05466 On the path parallel to Freedom Way. Past (S of) the Nature Center building. 11 feet past (S of) LP #19816 which is past (S of) the fire hydrant and brown wooden "No Parking" sign on the right (W) side of the path.
15K	40.709879, -74.042496 On the Liberty Landing Marina Walkway. 61 feet before (E of) the leading (E) edge of kiosk E on the right (N side). 26 feet after (W of) L.P. #19747 on the left (S) side.
20K	40.72149, -74.03375 On 2nd St, in the crosswalk running N-S on the W side of the intersection with Hudson St.

MILE 1	In the E-bound lanes of Newport Pkwy just after (W of) the turn from Washington Blvd. 5 feet past (W of) the first tree in the grass median W of Washington.
MILE 2	On 6th St E of Erie St. Near #216 6th St. 13 feet past (E of) the speed limit sign on the right (S) side. 9 feet past (E of) utility pole (U.P.) #65722 on the left (N) side.
MILE 3	On Montgomery St westbound, just past (W of) Warren St. 2'6" past the trailing (W) edge of the manhole cover on R (1st manhole cover W of Warren) that is nearly even with the "No Parking Any Time" sign on the right. Manhole cover is in the green buffer zone near the bollards on the outside of the bike lane.
MILE 4	On Pacific Ave, 19 feet into the intersection with Merseles. Just past (SW of) the NJ Turnpike overpass.
MILE 5	40.709163, -74.046183 On the path parallel to Audrey Zapp Dr. 18" before (W of) the unmarked black LP on R (S) side of path. 3 feet past silver L.P. #19671, which is on N side of Audrey Zapp Dr.
MILE 6	40.700605, -74.052239 On the path parallel to Freedom Way. 103 feet before (NE of) the high jump fitness station, which is nearly even with the 2nd of the wooden benches on the right (W) side of the path.

MILE 7	40.693868, -74.053029 On the Waterfront Walkway. Even with trailing (N) edge of the bench on the right (E) side that is before (S of) the black L.P. on the left and 12 feet before (S of) the green and yellow "Water Birds" plaque (also on the left).
MILE 8	40.703891, -74.043015 On the Waterfront Walkway. Even with the leading (SW) edge of the bench on the right.
MILE 9	40.709127, -74.036476 On the Liberty Landing Marina Path after the left turn from the Hudson River Waterfront Walkway. Even with the black L.P. between the 7th and 8th benches past (W of) the offshoot pathway that leads S to the W end of the 9/11 Empty Sky Memorial.
MILE 10	40.713458, -74.050528 On Jersey Ave, N of Aetna St and just S of the crosswalk that is before (S of) the light rail tracks. 1'8" before (S of) the metal water cap on the R (E) side in the sidewalk. 8 feet past (N of) the red fire hydrant (also on the right).
MILE 11	On Montgomery St E-bound. 2 feet before (W of) the W edge of the eastern front door for #43 Montgomery.
MILE 12	On the Waterfront Walkway, just after (NW of) the loop around the Hyatt Regency and the transition to wooden boardwalk. Even with the NW edge of the 3rd bench (northernmost) of the 3 benches on the right (E side) after (N of) the transition to boardwalk.
MILE 13	On Washington Blvd N-bound near the S edge of the intersection with N Garage Dr. 4'6" after (N of) the N edge of the stop line and 2'6" before the S edge of the manhole cover between the stop line and the S edge of the crosswalk.

Newport Liberty Half Marathon 2023

Supplemental Course Detail Images (Page 1 of 4)

(pages 2-4 are Liberty State Park detail images)

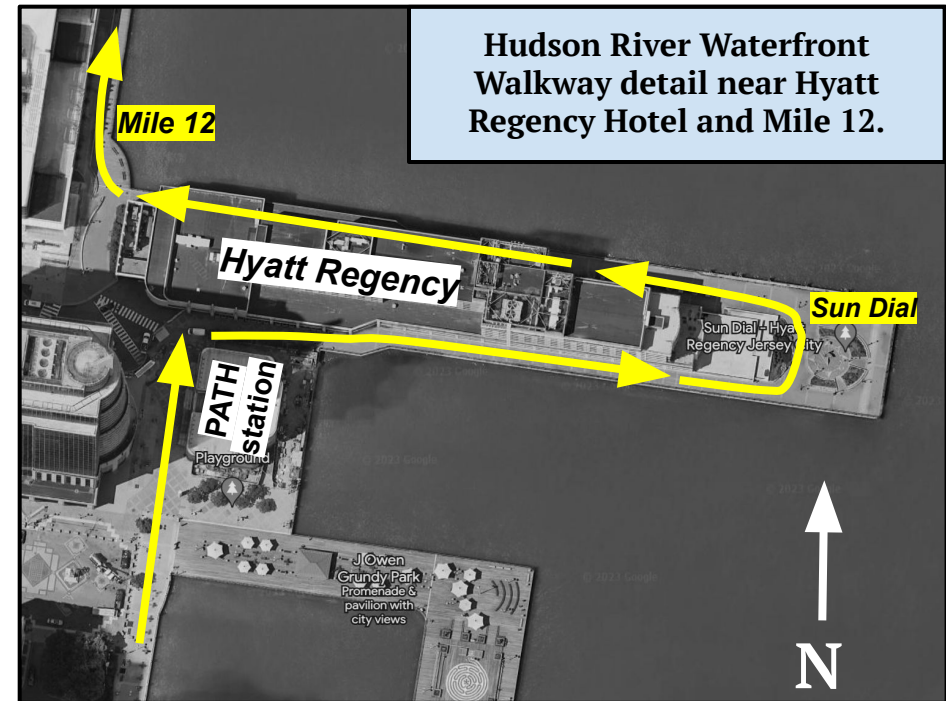
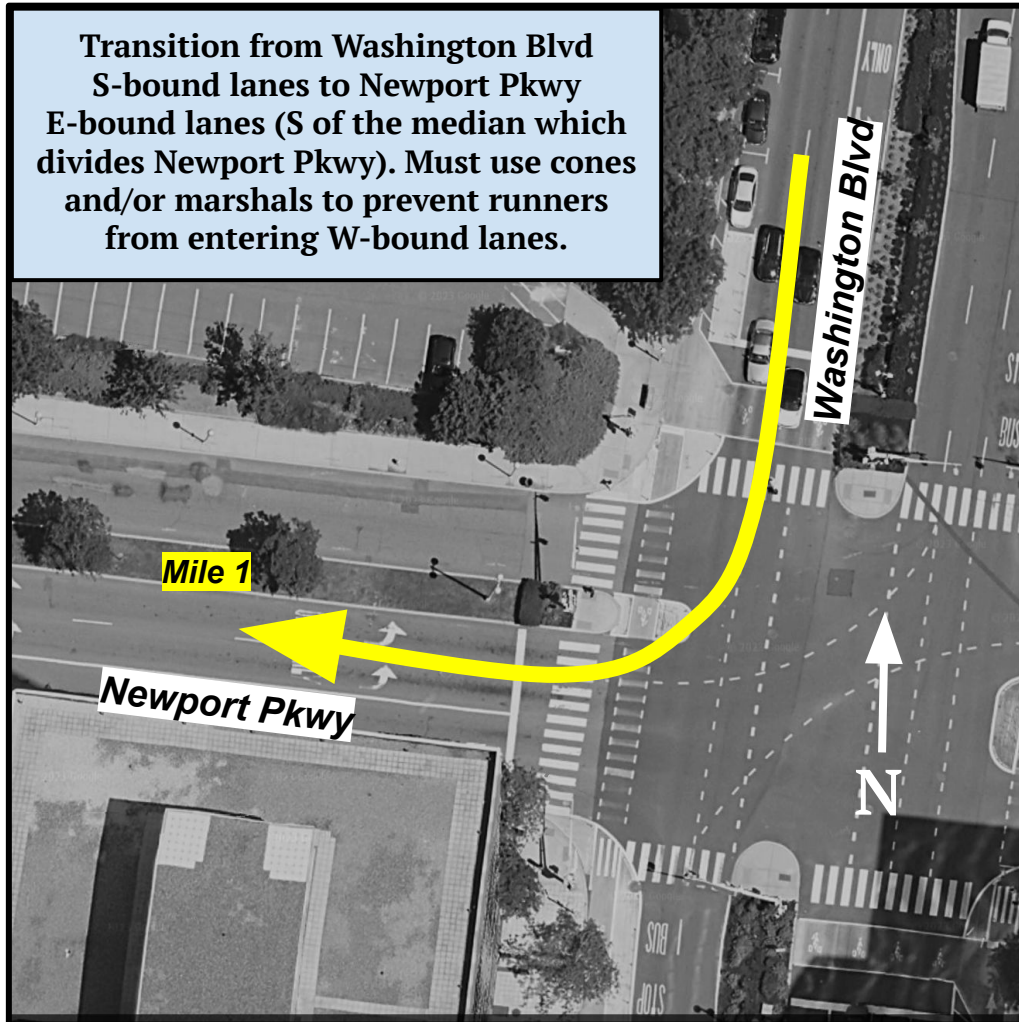

LSP Detail 1

Entirely on paths except for
Morris Pesin Dr (near the Park
Office + shown with orange arrow).



Audrey Zapp Dr

Freedom Way

Morris Pesin Dr



LSP Detail 2

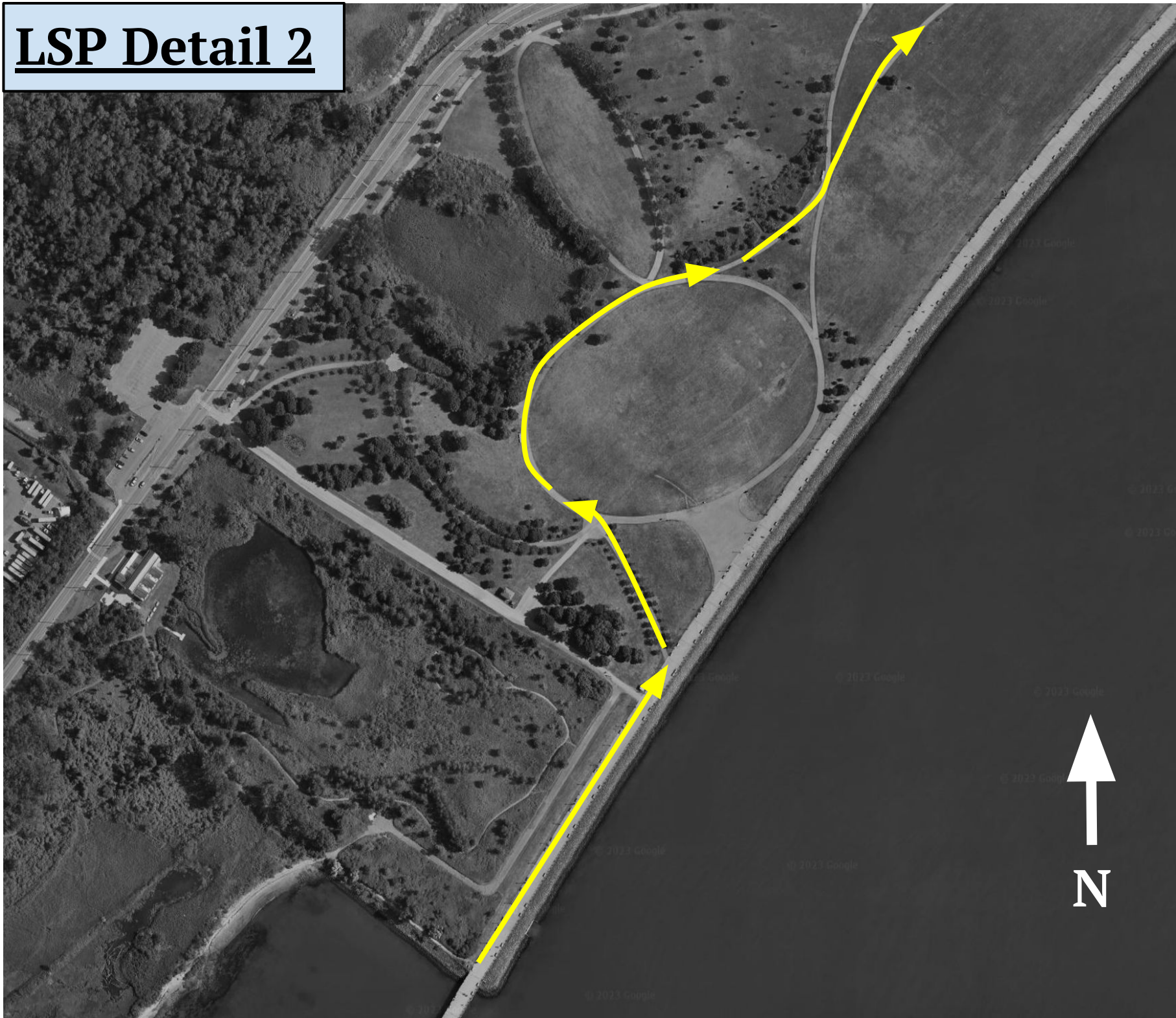

LSP Detail 3

